# All through the night

Traditional Welsh,
partly as sung by Gaby Moreno and Chris Thile,
arranged by Stephan Stehl

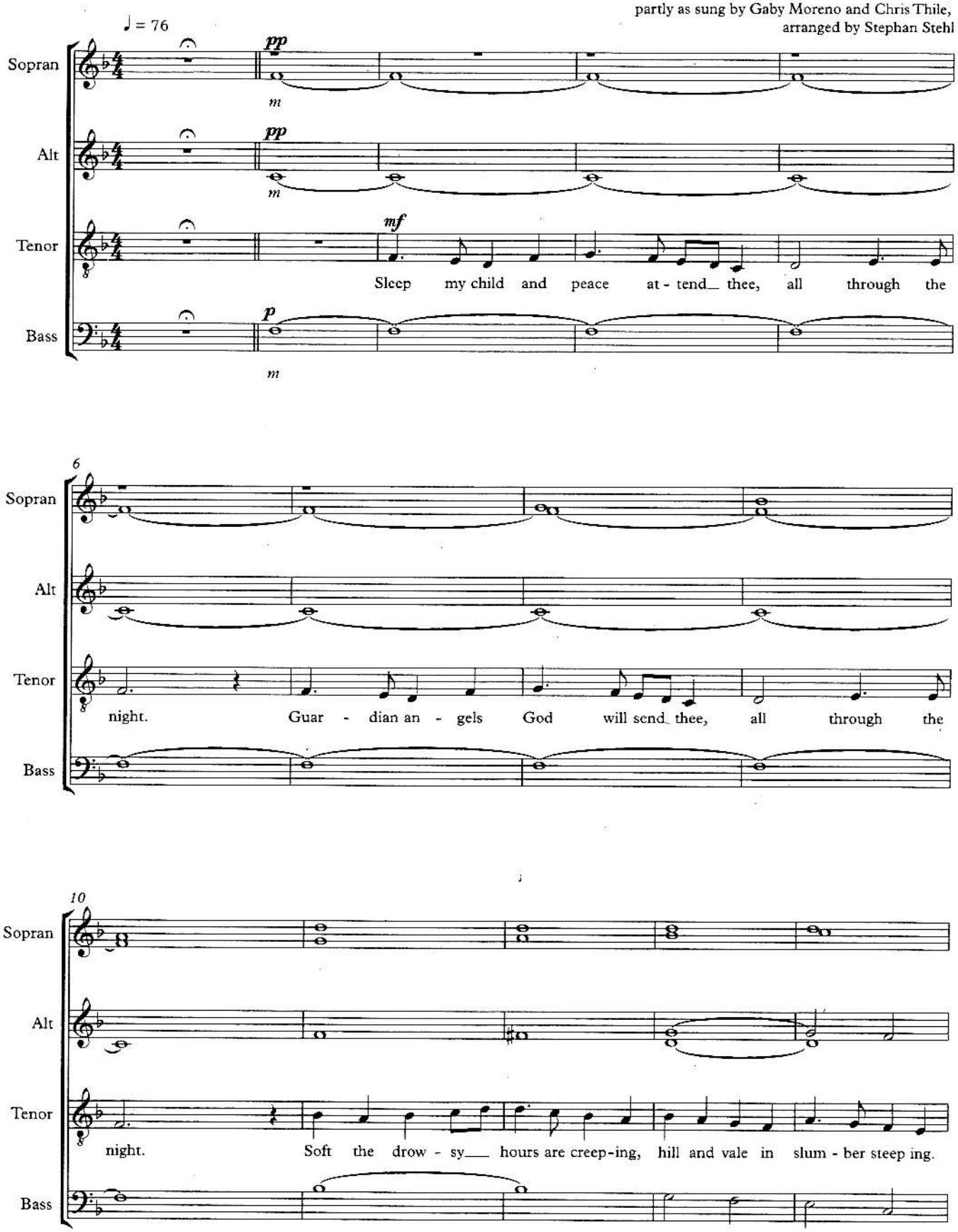

15

Sopran

Alt

Tenor

I my lov - ing vi - gil keep - ing, all through the night.

*p*

*d(u)ng*

Bass

*mp*

*dm*

20

Sopran

*mf*

Love, to thee my thoughts are turn-ing, all through the night.

Alt

*pp*

*d(i)ng*

Tenor

Bass

25

Sopran

All for thee my heart is yearn-ing, all through the night. Though sad fate our

Alt

*mp*

Though sad fate our

Tenor

Bass

30

Sopran

lives may se - ver par - ting will not last for-e - ver. There's a hope that leaves me ne - ver,

Alt

lives may se - ver par - ting will not last for-e - ver. There's a hope that leaves me ne - ver,

Tenor

Bass

35

Sopran: all through the night. *mf* sa *p* ju

Alt: all through the night. *p* ju *mf* sa

Tenor: *p* nu

Bass: *p* du

40

Sopran: *p* du *ppp* m

Alt: *p* du *mf* Though I roam a

Tenor: *mf* sa *mp* Though I roam a

Bass: *p* dm

46

Sopran:

Alt: min - strel lone-ly, all through the night. My true harp shall praise thee on - ly,

Tenor: min - strel lone-ly, all through the night. My true harp shall praise thee on - ly,

Bass:

51

Sopran: *mf* Love's young dream a - las is o - ver, yet my strains of

Alt: all through the night. *mp* Love's young dream a - las is o - ver, yet my strains of

Tenor: all through the night. Love's young dream a - las is o - ver, yet my strains of

Bass:

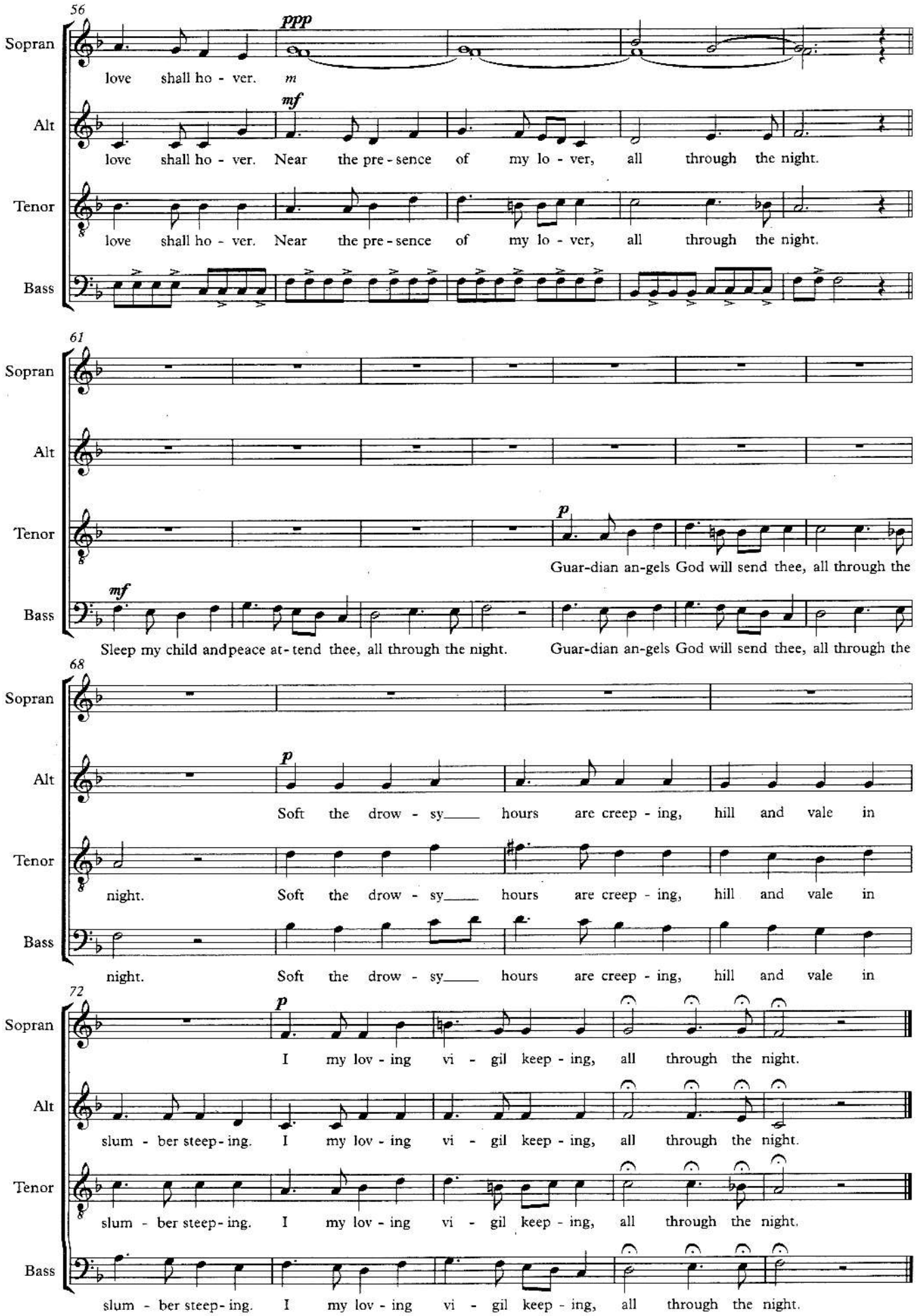
56
Sopran
ppp
love shall ho - ver.
m
Alt
mf
love shall ho - ver. Near the pre - sence of my lo - ver, all through the night.
Tenor
love shall ho - ver. Near the pre - sence of my lo - ver, all through the night.
Bass
61
Sopran
Alt
Tenor
p
Guar-dian an-gels God will send thee, all through the
Bass
mf
Sleep my child and peace at - tend thee, all through the night. Guar-dian an-gels God will send thee, all through the
68
Sopran
Alt
p
Soft the drow - sy hours are creep - ing, hill and vale in
Tenor
night. Soft the drow - sy hours are creep - ing, hill and vale in
Bass
night. Soft the drow - sy hours are creep - ing, hill and vale in
72
Sopran
p
I my lov - ing vi - gil keep - ing, all through the night.
Alt
slum - ber steep - ing. I my lov - ing vi - gil keep - ing, all through the night.
Tenor
slum - ber steep - ing. I my lov - ing vi - gil keep - ing, all through the night.
Bass
slum - ber steep - ing. I my lov - ing vi - gil keep - ing, all through the night.