Komm, Trost der Welt
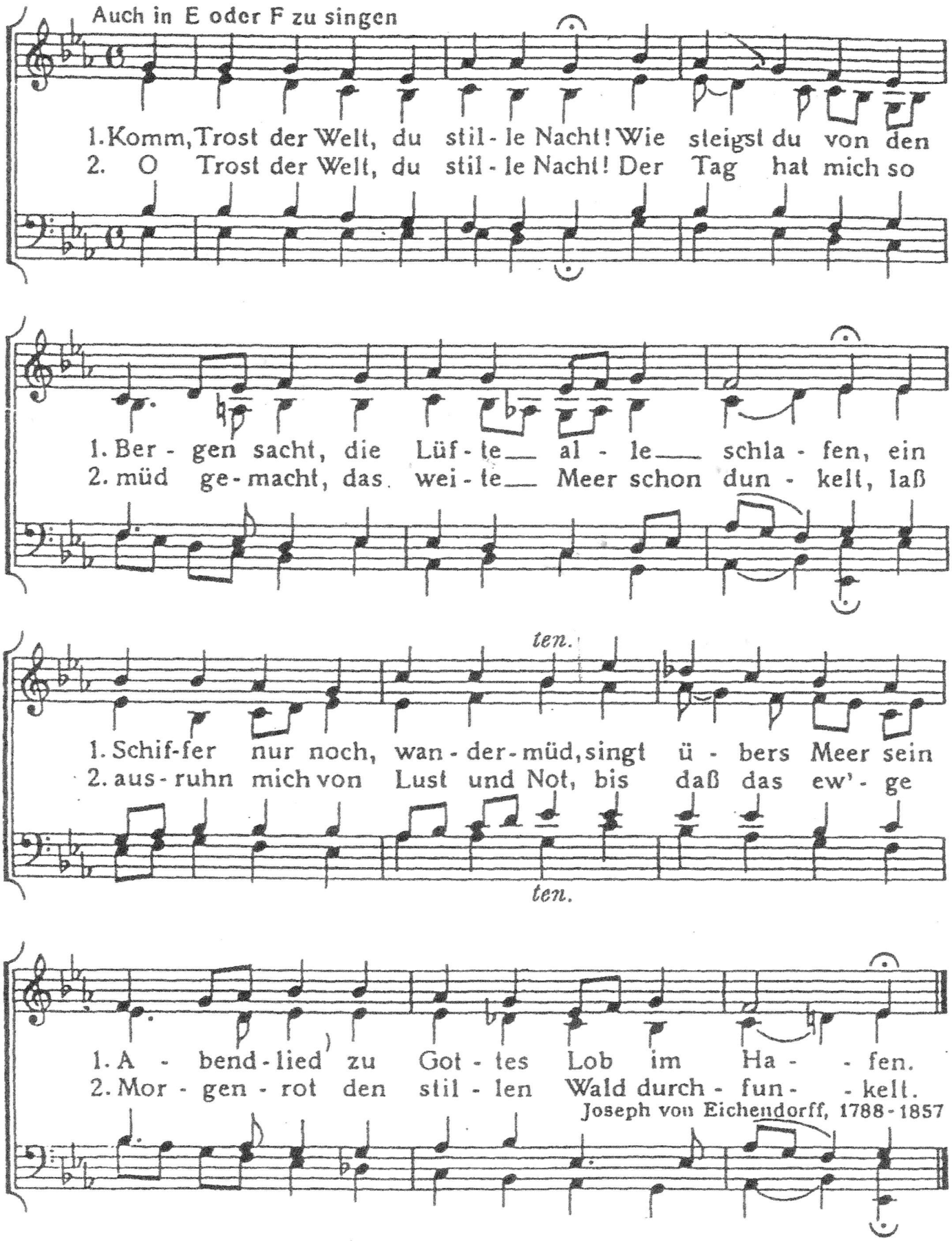
Weise und Satz: Christian Lahusen